# NOC, REVISED APPLICATIONS AND CLAIMS PROCESS
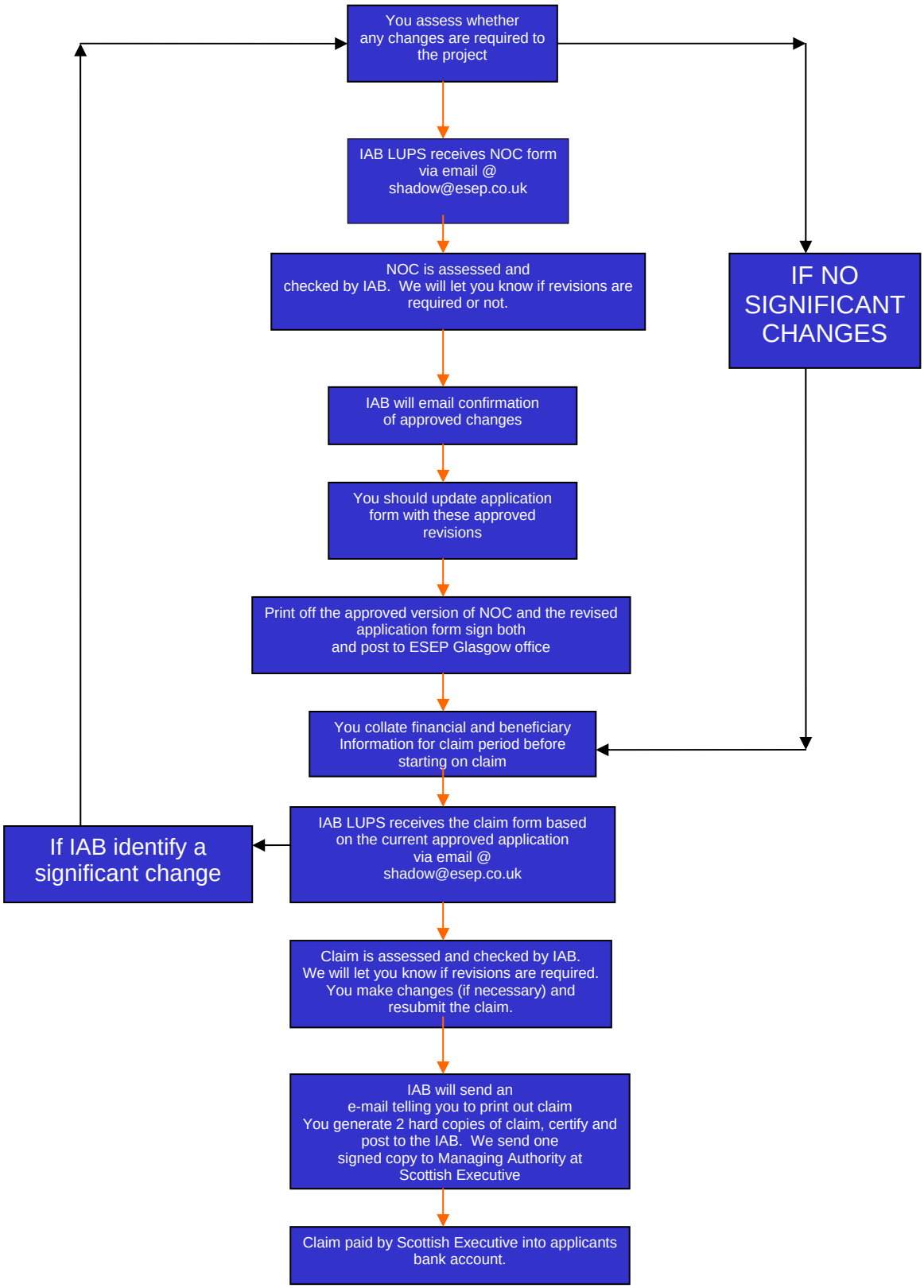
***(from applicants perspective)***